

MONARCH COVE, PLAT NO. 38A MARTIN DOWNS P.U.D.

BEING A REPLAT OF A PORTION OF PLAT NO. 38, MARTIN DOWNS P.U.D.
AS RECORDED IN PLAT BOOK 11, PAGE 28, MARTIN COUNTY PUBLIC RECORDS
LYING IN SECTION 7
TOWNSHIP 38 SOUTH, RANGE 41 EAST
MARTIN COUNTY, FLORIDA

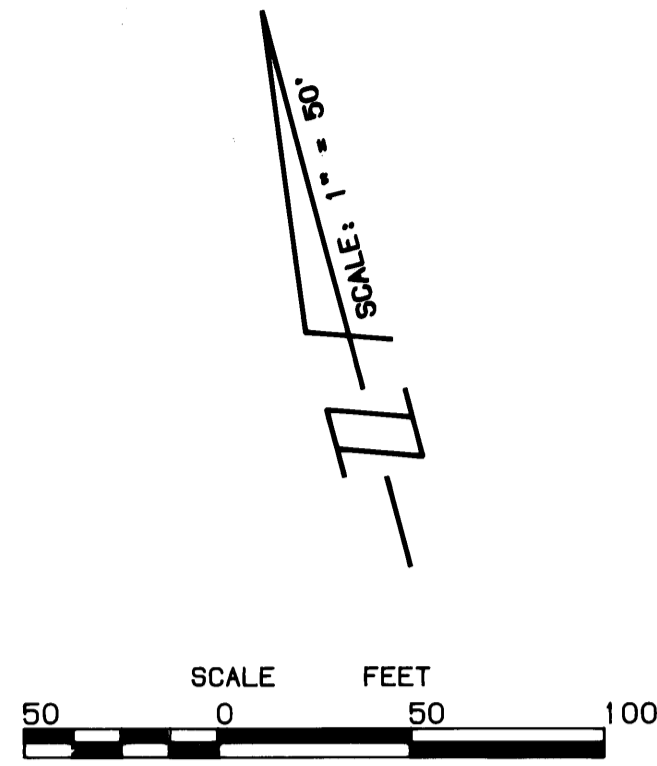

UNPLATTED

BEARING BASE:
THE CENTERLINE OF S.V. FOXPOINT TRAIL IS TAKEN TO BEAR
N 07°22'50"E AND ALL OTHER BEARINGS SHOWN HEREON ARE
RELATIVE THERETO.

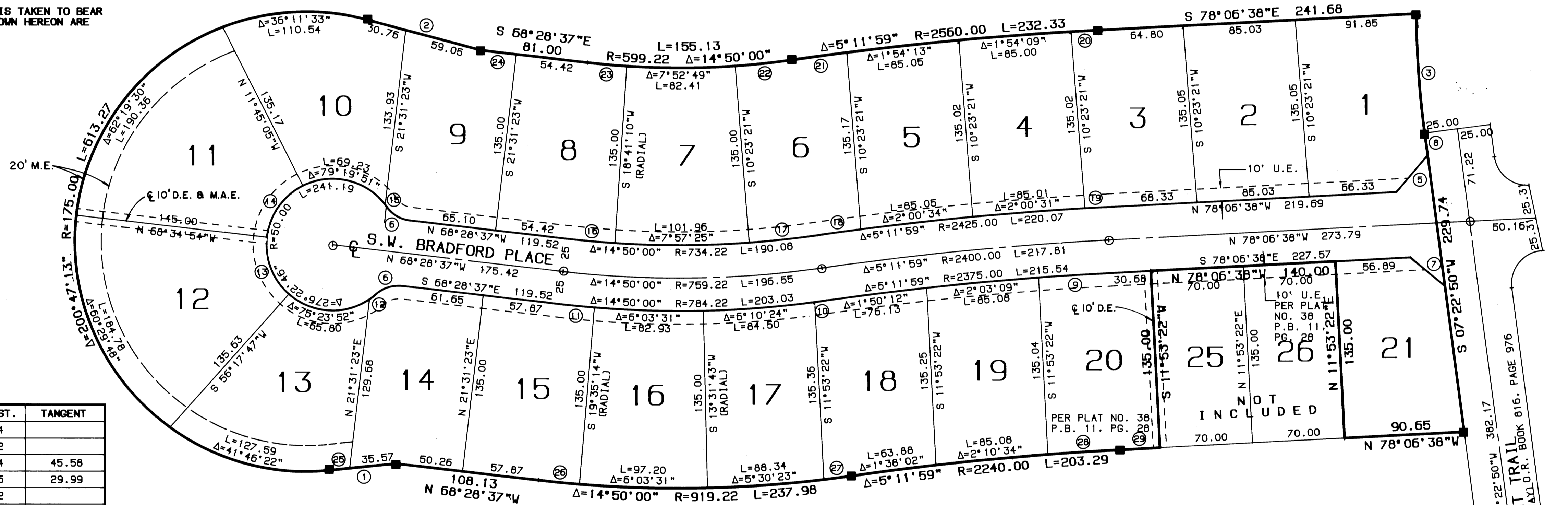

UNPLATTED

UNPLATTED

DATA

Δ	DELTA/BEARING	RADIUS	LEN./DIST.	TANGENT
1	N 80°51'47"W		50.94	
2	S 60°04'34"E		89.82	
3	7°01'06"	743.24	91.04	45.58
4	12°13'43"	280.00	59.76	29.99
5	S 54°38'06"W		36.72	
6	48°11'23"	25.00	21.03	11.18
7	S 35°21'54"E		33.94	
8	S 07°22'50"W		17.12	
9	1°18'38"	2375.00	54.32	27.16
10	0°39'56"	784.22	9.11	4.55
11	1°56'09"	784.22	26.50	13.25
12	7°33'55"	50.00	6.60	3.31
13	55°07'19"	50.00	48.10	26.10
14	55°49'49"	50.00	49.59	27.05
15	2°08'00"	50.00	1.86	0.93
16	2°50'13"	734.22	36.35	18.18
17	4°02'22"	734.22	51.76	25.89
18	0°47'14"	2425.00	33.32	16.56
19	0°23'40"	2425.00	16.69	8.35
20	0°27'10"	2560.00	20.23	10.12
21	0°55'27"	2560.00	42.04	21.02
22	4°06'58"	599.22	43.05	21.53
23	2°50'13"	599.22	29.67	14.84
24	N 68°28'37"W		26.58	
25	S 80°51'47"E		15.38	
26	1°56'09"	919.22	31.06	15.53
27	1°19'57"	919.22	21.38	10.69
28	1°23'23"	2240.00	54.33	27.17
29	S 78°06'38"E		30.68	

NOTES:

- EACH NUMBERED TRACT DEPICTED HEREON IS A LOT.
- THERE SHALL BE NO BUILDINGS OR OTHER KIND OF CONSTRUCTION OR TREES OR SHRUBS PLACED ON DRAINAGE EASEMENTS.
- THERE SHALL BE NO BUILDINGS OR OTHER PERMANENT STRUCTURES PLACED ON UTILITY EASEMENTS.
- THERE SHALL BE NO LOT SPLITS EXCEPT TO CREATE LARGER LOTS.

UNPLATTED

LEGEND:

- - DENOTES P.R.M. (PERMANENT REFERENCE MONUMENT) FOUND#959
- - DENOTES P.R.M. (PERMANENT REFERENCE MONUMENT) SET#4169
- - DENOTES P.C.P. (PERMANENT CONTROL POINT) FOUND L.B.F.H#959
- U.E. - DENOTES UTILITY EASEMENT
- D.E. - DENOTES DRAINAGE EASEMENT
- CL - DENOTES CENTERLINE
- M.E. - MAINTENANCE EASEMENT
- M.A.E. - MAINTENANCE ACCESS EASEMENT

PLAT NO. 31
MARTIN DOWNS P.U.D.
P.B. 10, PG. 81



LINDA L. BROWNING, FERRARI & HELLSTROM, INC.
CONSULTING ENGINEERS, PLANNERS & SURVEYORS
BLDG. 8000, SUITE 104 10 CENTRAL PARKWAY 2222 COLONIAL ROAD
210 JUPITER LAKES BLVD. SUITE 420 FT. PIERCE, FL. 34980
JUPITER, FL. 33458 STUART, FL. 34997 FT. PIERCE, FL. 34980
407-746-9248 407-286-3863 407-461-2480